

How to reach QCC from Flushing

By Public Transit

1. Take #7 Subway to the last stop on Main Street, Flushing, queens.
2. Take Q 27 Bus on Main Street toward Jamaica direction.
3. Q27 bus will enter into the campus at 56 Avenue.
4. Port of Entry office is located in the Science Building, Room 108.

By Car

Take Long Island Express Way (LIE 495) Exit at #29 (Springfield Boulevard) and turn into 56 Avenue.

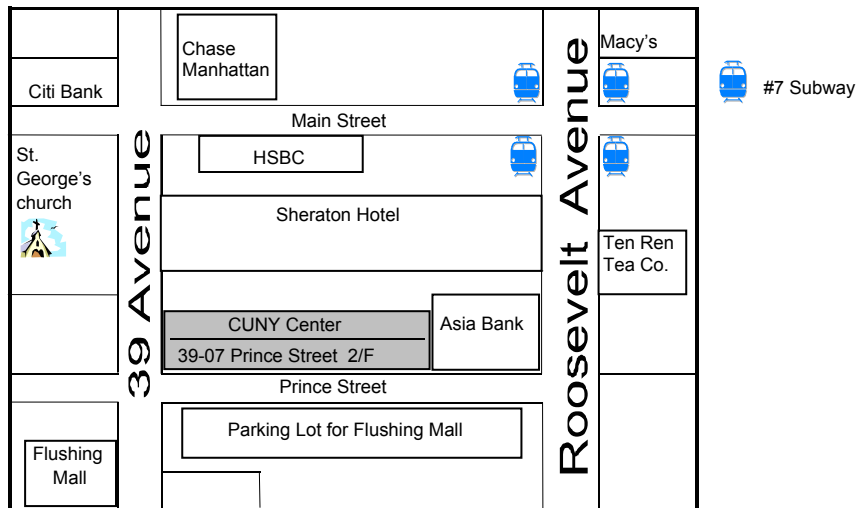

How to reach the CUNY Center for Higher Education

1. Take the #7 subways to the last stop in Flushing, Queens, and get off at the Main Street stop.
2. Walk one block west on Roosevelt Avenue or 39 Avenue and turn into Prince Street. The CUNY Center is located at 39-07 Prince Street, Flushing, NY 11355. Please go to the second floor, which is the Flushing Center for the Port of Entry Program.
3. Take any buses running on downtown Flushing and get off on Main Street and Roosevelt Avenue or 39 Avenue. Follow instruction #2.

Queensborough Community College

of the City University of New York

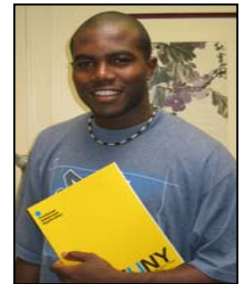
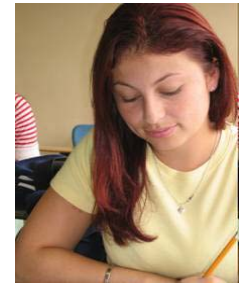

Port of Entry

*English
Language
Development
Program*

**Science Building, Room 108
222-05 56th Avenue
Bayside, NY 11364-1497**

The **Port of Entry Program** was established in 1980 as an intensive language development program designed to provide international students with the language skills, knowledge, and experience necessary to succeed in higher education and professional careers in the United States. Students actively participate in the mastering of language skill and are taught by experienced faculty specializing in teaching English as a Second Language and using modern techniques and the latest material.

The **Port of Entry Program** is offered three times each year - in the fall, spring and summer. Classes are held on campus in Bayside and at the Flushing site, 39-07 Prince Street, 2nd Floor, Flushing, NY 11354. In addition to the regular day program, a non-intensive and flexible-hour program is offered to suit the needs of those who work during the day.

(1) Intensive Language Development Program:

- a total of 180 hours a semester (4.5 hours a day, 18 hours a week for 10 weeks)
- day classes - Monday to Thursday: 9:00 a.m. to 1:30 p.m. (morning)
2:30 p.m. to 7:00 p.m. (afternoon)
- different levels of instruction, including intensive TOEFL preparation (placement test is required)
- small classes
- intensive practice in writing, reading, grammar, speaking and listening skills
- academic, college admission, and immigration counseling and cultural activities
- I-20 forms issued to qualified overseas students
- admission to Queensborough Community College without taking the TOEFL, upon successful completion of the advanced level
- tuition*: morning session - \$1100 or \$1300 (for I-20 student)
afternoon session - \$900 or \$1100 (for I-20 student)
- registration fee*: \$25 (non-refundable)

(2) Non-Intensive Evening and Saturday ESL Courses:

- a total of 40 hours a semester
- evening classes - Monday and Wednesday
7:00 p.m. to 9:00 p.m.
- Saturday classes - 9:00 a.m. to 1:00 p.m.
- classes are held at the Flushing site only
- flexible hours for those who have limited time to study English because of work or family
- ideal for those who want to improve their overall language skills and get better jobs
- for intermediate-level students, elective courses focus on fluent speaking and better grammar/writing skills
- tuition*: \$270
- registration fee*: \$10 (non-refundable)



FOR INFORMATION: www.qcc.cuny.edu/portofentry

Ms. Florence Tse / Mr. Eric Feng
(Mon - Fri)

Science Building, Room 108
Queensborough Community College
222-05 56th Avenue
Bayside, NY 11364-1497
Telephone:(718)281-5410
Fax:(718)281-5069

Ms. Elaine Jin / Jessica Jin
(Mon - Thurs / Sat)

39-07 Prince Street
2nd Floor, Room 10B
Flushing, NY 11354
Telephone:(718)640-9237
Fax:(718)640-9275

*Payment can be made with personal check or money order only! We do not accept cash or credit cards. Tuition must be paid before the first day of class.