

E. QCC GRADUATION STATISTICS

- Number of Degrees/Certificates Awarded by Curriculum
- Four and One Year Trend Analysis (Degrees Awarded)
- Number of Degrees Awarded (I)
- Number of Degrees Awarded (II)
- Number of Degrees Awarded (III)
- Degrees – Ethnicity and Percent of Graduates Born Outside U.S
- Fall '00 Cohort of First Time Matriculated Freshmen
- 6 month Post Graduate – Job & Education Outcomes/Satisfaction Outcomes
- Historic Graduation Statistics

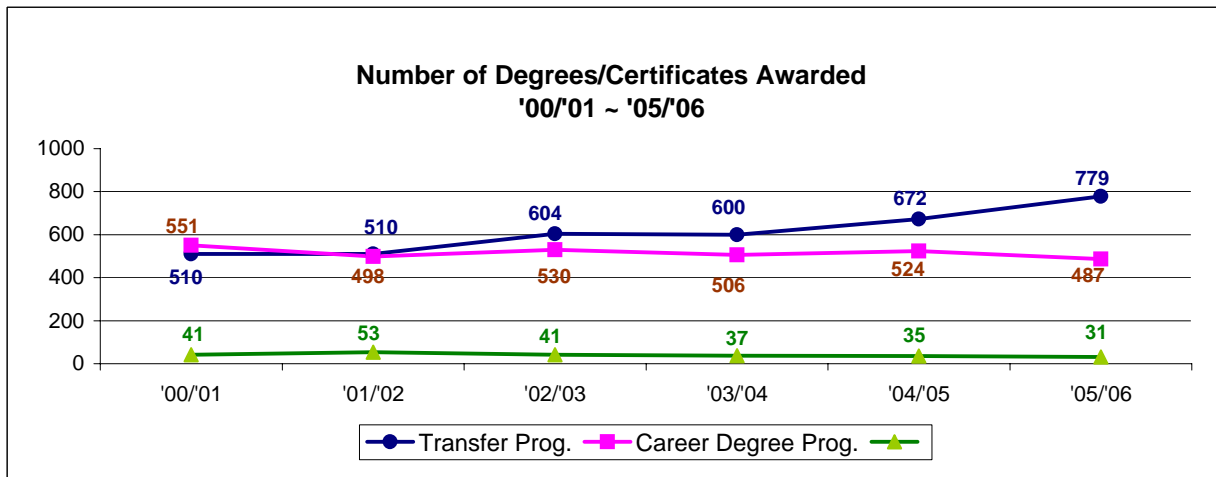

**Number of Degrees Awarded by Curriculum
00/01 - 05/06**

QCC Codes			Degree	00/01	01/02	02/03	03/04	04/05	05/06
TRANSFER DEGREE PROGRAMS									
BT1	Business Administration	A.S.	90	130	153	186	174	220	
EH1	Environmental Health	A.S.	3	0	2	1	1	0	
FA1	Fine and Performing Arts	A.S.	36	34	40	42	36	40	
HS1	Health Sciences	A.S.	24	28	23	10	21	35	
LA1	Liberal Arts & Sciences	A.A.	231	217	317	267	335	359	
LE1	Dual/Joint Lib. Arts & Sci. & Ed.	A.A./B.A.	79	59	26	36	38	44	
LS1	Liberal Arts & Sciences	A.S.	46	36	60	51	66	67	
PE1	Engineering Science	A.S.	1	6	4	7	1	13	
WE1	Liberal Arts & Sciences - weekend	A.A.							1
sub total			510	510	625	600	672	779	
CAREER DEGREE PROGRAMS									
BA2	Business Accounting	A.A.S.	61	33	51	53	49	48	
BM2	Business Management	A.A.S.	53	64	56	56	53	70	
BS2	Office Administration & Technology	A.A.S.	31	31	28	28	28	15	
CT2	Computer Engineering Tech.	A.A.S.	48	32	41	34	28	17	
DA2	Digital Art & Design	A.A.S.	-	-	-	2	15	21	
DD2	Comp. Architectural & Indust. Design	A.A.S.	24	12	16	16	16	9	
DP2	Computer Information Systems	A.A.S.	162	160	159	141	109	70	
EM2	New Media Technology	A.A.S.	-	-	-	3	13	9	
ET2	Electronic Engineering Tech.	A.A.S.	25	18	11	13	14	11	
ME2	Music Electronic Tech.	A.A.S.	8	14	17	21	28	26	
ML2	Medical Laboratory Technology	A.A.S.	14	12	5	1	0	0	
MT2	Mechanical Engineering Tech	A.A.S.	5	8	9	7	5	2	
NS2	Nursing Science	A.A.S.	75	73	96	99	129	136	
PL2	Laser and Fiber Optics Tech.	A.A.S.	7	4	3	1	5	2	
PN2	Nuclear Physics*	A.A.S.		0			0	0	
TC2	Telecon Tech	A.A.S.	10	2		3	5	1	
TM2	Message Therapy	A.A.S.					12	22	
TX2	Telecom. Tech - Verizon	A.A.S.	28	35	38	28	15	28	
sub total			551	498	530	506	524	487	
CERTIFICATE PROGRAMS									
AP3	Photography	Cert.	0	4	1	0	5	2	
BC3	School Secretary	Cert.	4	2	5	3	2	3	
BD3	Computer Information Systems	Cert.	9	9	10	11	6	1	
BH3	Health Care Off Admin.	Cert.				1	3	1	
BW3	Word Processing (Microsoft Office)	Cert.	6	9	10	5	2	2	
CM3	Computerized Manufacturing Tech.	Cert.	1	14	1	5	4	5	
DC3	Day Care Asst.	Cert.					3	2	
EN3	New Media Technology	Cert.	-	-	-	1	0	1	
MO3	Medical Office Assistant	Cert.	21	15	14	11	10	14	
sub total			41	53	41	37	35	31	
grand total			1,102	1,061	1,196	1,143	1,231	1,297	

Note: BM includes concentration in Marketing, Real Estate & Insurance, Transportation, Entrepreneurial

Source: Degree audit report to CUNY/Office of the Registrar

Annual = August, January & June

1=A.A., A.S., 2=A.A.S., 3=Certificate

Four and One Year Trend Analysis
Degrees Awarded
'01/'02, '04/'05, '05/'06

QCC Codes	Degree	'01/'02	'05/'06	Growth % '02/'06	'04/'05	'05/'06	Growth % '05/'06	
TRANSFER DEGREE PROGRAMS								
BT1	Business Administration	A.S.	130	220	69.23%	174	220	26.44%
EH1	Environmental Health	A.S.	0	0	-	1	0	-100.00%
FA1	Fine and Performing Arts	A.S.	34	40	17.65%	36	40	11.11%
HS1	Health Sciences	A.S.	28	35	25.00%	21	35	66.67%
LA1	Liberal Arts & Sciences	A.A.	217	359	65.44%	335	359	7.16%
LE1	Dual/Joint Lib. Arts & Sci. & Ed.	A.A./B.A.	59	44	-25.42%	38	44	15.79%
LS1	Liberal Arts & Sciences	A.S.	36	67	86.11%	66	67	1.52%
PE1	Engineering Science	A.S.	6	13	116.67%	1	13	1200.00%
WE1	Liberal Arts & Sciences - weekend	A.A.		1	New		1	New
Sub total			510	779	52.75%	672	779	15.92%
CAREER DEGREE PROGRAMS								
BA2	Business Accounting	A.A.S.	33	48	45.45%	49	48	-2.04%
BM2	Business Management	A.A.S.	64	70	9.38%	53	70	32.08%
BS2	Office Administration & Technology	A.A.S.	31	15	-51.61%	28	15	-46.43%
CT2	Computer Engineering Tech	A.A.S.	32	17	-46.88%	28	17	-39.29%
DA2	Digital Art/Design	A.A.S.	-	21	-	15	21	40.00%
DD2	Comp. Architectural & Indust. Design	A.A.S.	12	9	-25.00%	16	9	-43.75%
DP2	Computer Information Systems	A.A.S.	160	70	-56.25%	109	70	-35.78%
EM2	New Media Tech.	A.A.S.	-	9	New	13	9	-30.77%
ET2	Electronic Engineering Tech	A.A.S.	18	11	-38.89%	14	11	-21.43%
ME2	Music Electronic Tech.	A.A.S.	14	26	85.71%	28	26	-7.14%
ML2	Medical Laboratory Technology	A.A.S.	12	0	-100.00%	0	0	-
MT2	Mechanical Engineering Tech	A.A.S.	8	2	-75.00%	5	2	-60.00%
NS2	Nursing Science	A.A.S.	73	136	86.30%	129	136	5.43%
PL2	Laser and Fiber Optics Tech.	A.A.S.	4	2	-50.00%	5	2	-60.00%
TC2	Telecommunications Tech.	A.A.S.	2	1	-50.00%	5	1	-80.00%
TM2	Message Therapy	A.A.S.		22	New	12	22	83.33%
TX2	Telecommunications Tech - Verizon	A.A.S.	35	28	-20.00%	15	28	86.67%
Sub total			498	487	-2.21%	524	487	-7.06%
AP3	Photography	Cert.	4	2	-50.00%	5	2	-60.00%
BC3	School Secretary	Cert.	2	3	50.00%	2	3	50.00%
BD3	Computer Information Systems	Cert.	9	1	-88.89%	6	1	-83.33%
BH3	Health Care Office	Cert.		1	-	3	1	-66.67%
BW3	Word Processing (Microsoft Office)	Cert.	9	2	-77.78%	2	2	0.00%
CM3	Computerized Manufacturing Tech.	Cert.	14	5	-64.29%	4	5	25.00%
DC3	Day Care Asst.	Cert.		2	-	3	2	-33.33%
EN3	New Media Tech.	Cert.	-	1	New	0	1	New
MO3	Medical Office Assistant	Cert.	15	14	-6.67%	10	14	40.00%
Sub total			53	31	-41.51%	35	31	-11.43%
Grand total			1,061	1,297	22.24%	1,231	1,297	5.36%

Source: Institutional Research Assessment

Note: BM includes concentration in Marketing, Real Estate & Insurance, Transportation, Entrepreneurial

N.A.: Formula not applicable.

The graduation rate for Transfer Degree Programs has increased 52.75% over the four year period '01/'02~'05/'06. Career Degree program exhibited a four year decline of 2.2%. One year growth for Transfer Programs is 15.92% and there is a one year drop of -7.06% for Career Programs.

Number of Transfer Degrees Awarded Liberal Arts/Fine Arts 95/96 - 05/06

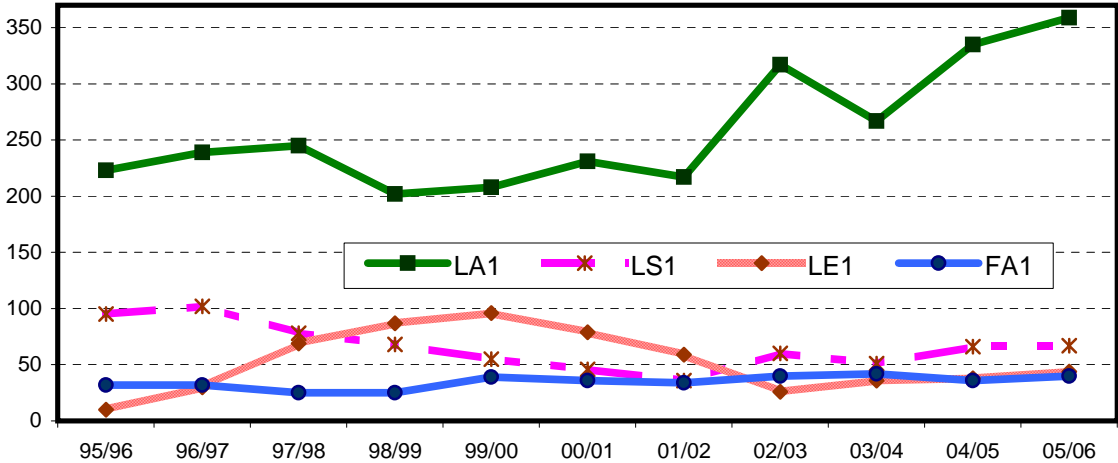

Annual = August, January & June
 Source = Degree Audit Report to CUNY/Office of the Registrar
 LA1 = Liberal Arts & Sciences, A.A.
 LS1 = Liberal Arts & Sciences, A.S.
 LE1 = Dual/Joint Lib. Arts & Sci. & Ed.
 FA1 = Fine and Performing Arts

Number of Transfer Degrees Awarded Science/Business 95/96 - 05/06

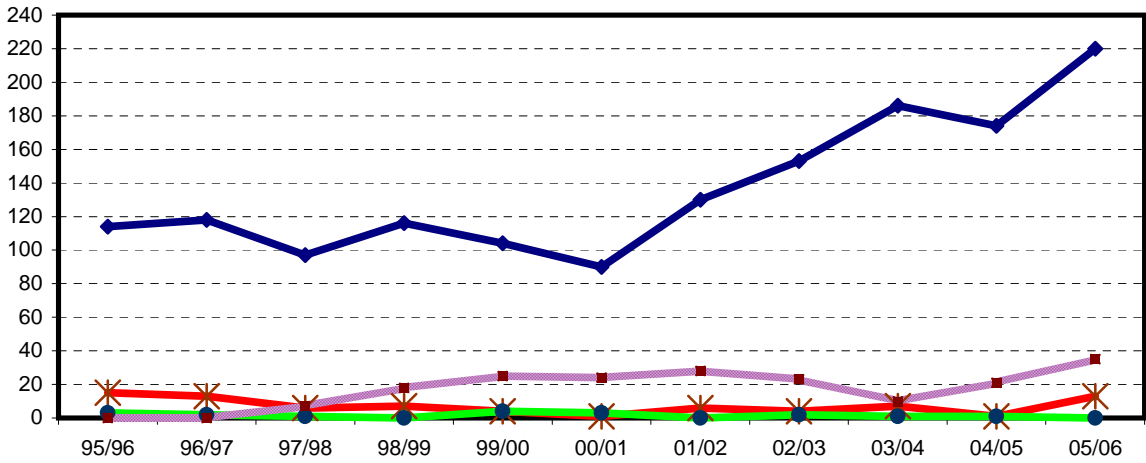

Annual = August, January & June
 Source = Degree Audit Report to CUNY/Office of the Registrar
 BT1 = Business Administration
 PE1 = Engineering Science
 EH1 = Environmental Health
 HS1 = Health Sciences

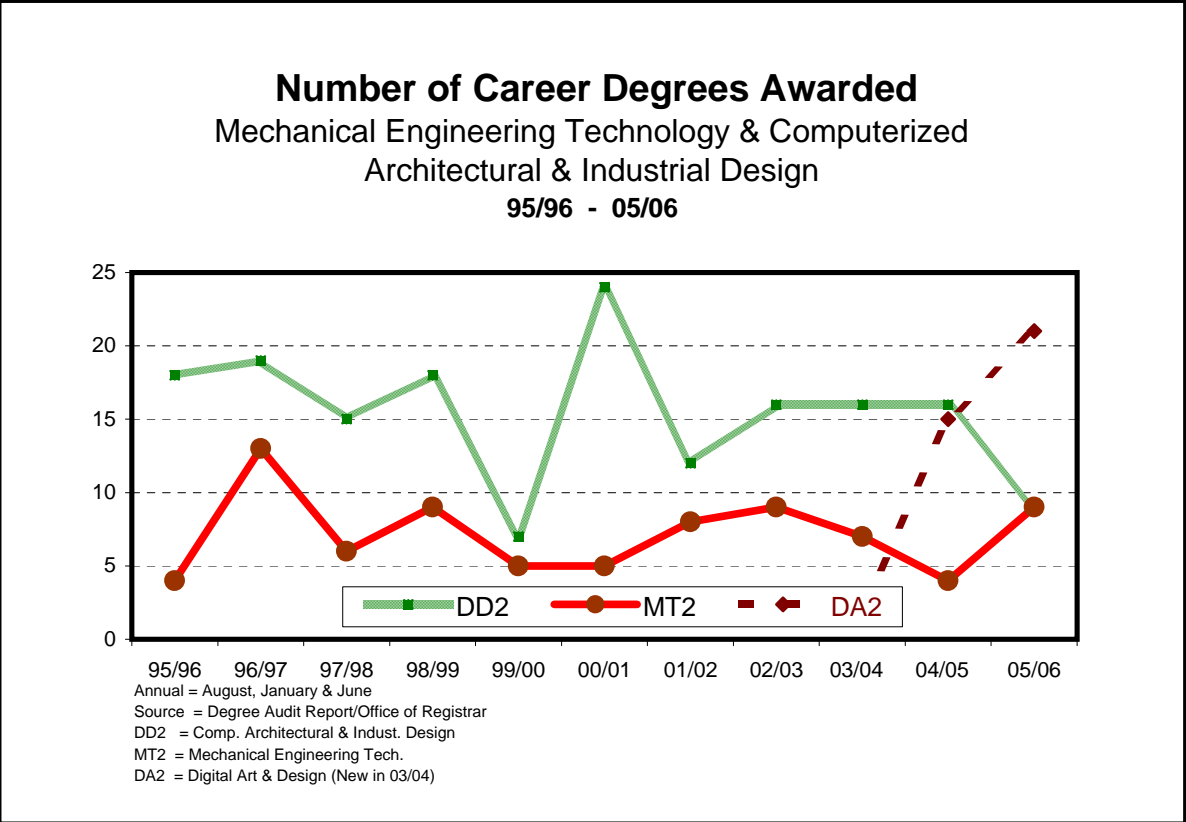
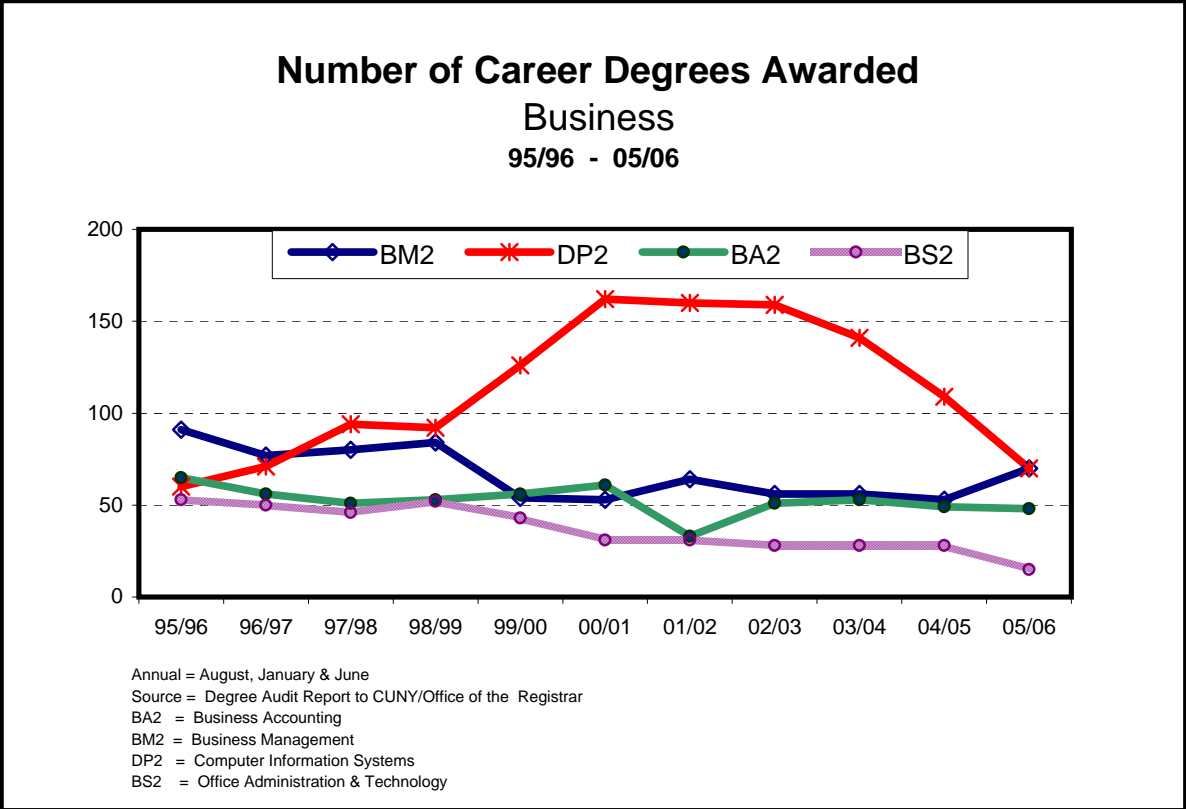

Number of Career Degrees Awarded Technology 95/96 - 05/06

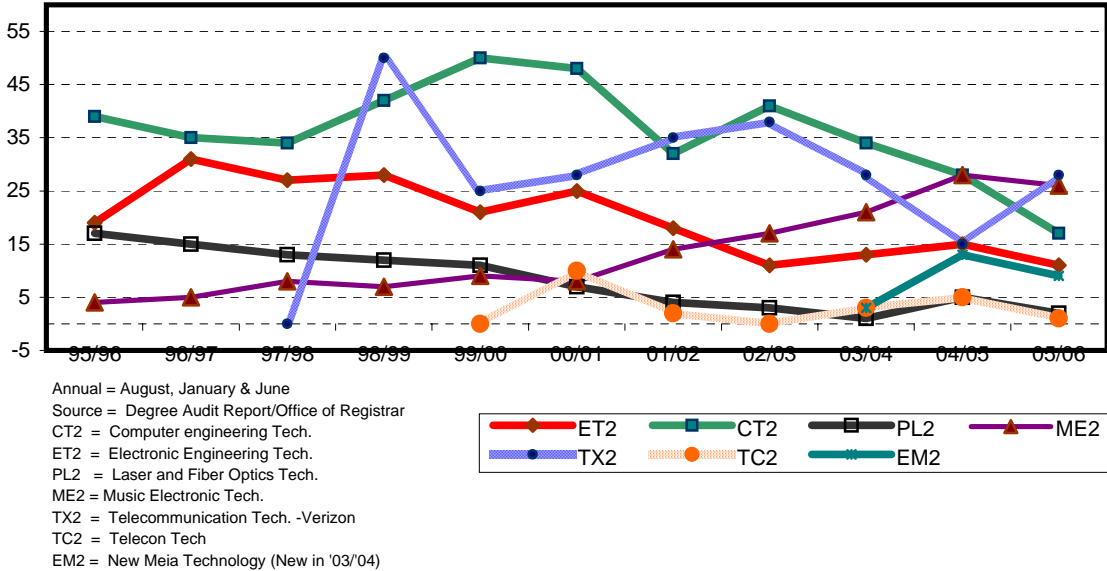

Number of Career Degrees Awarded Health/Nursing 95/96 - 05/06

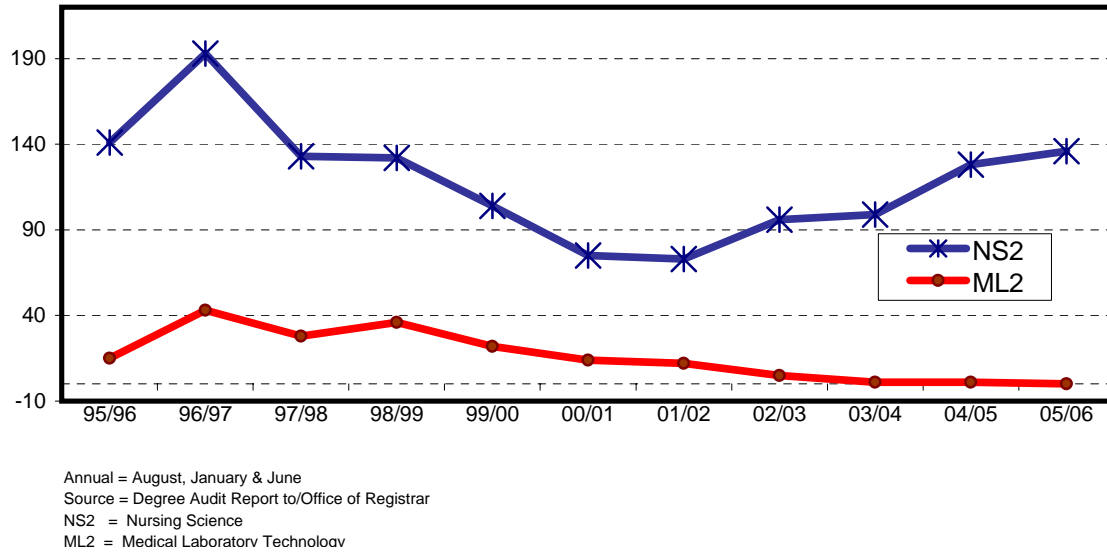

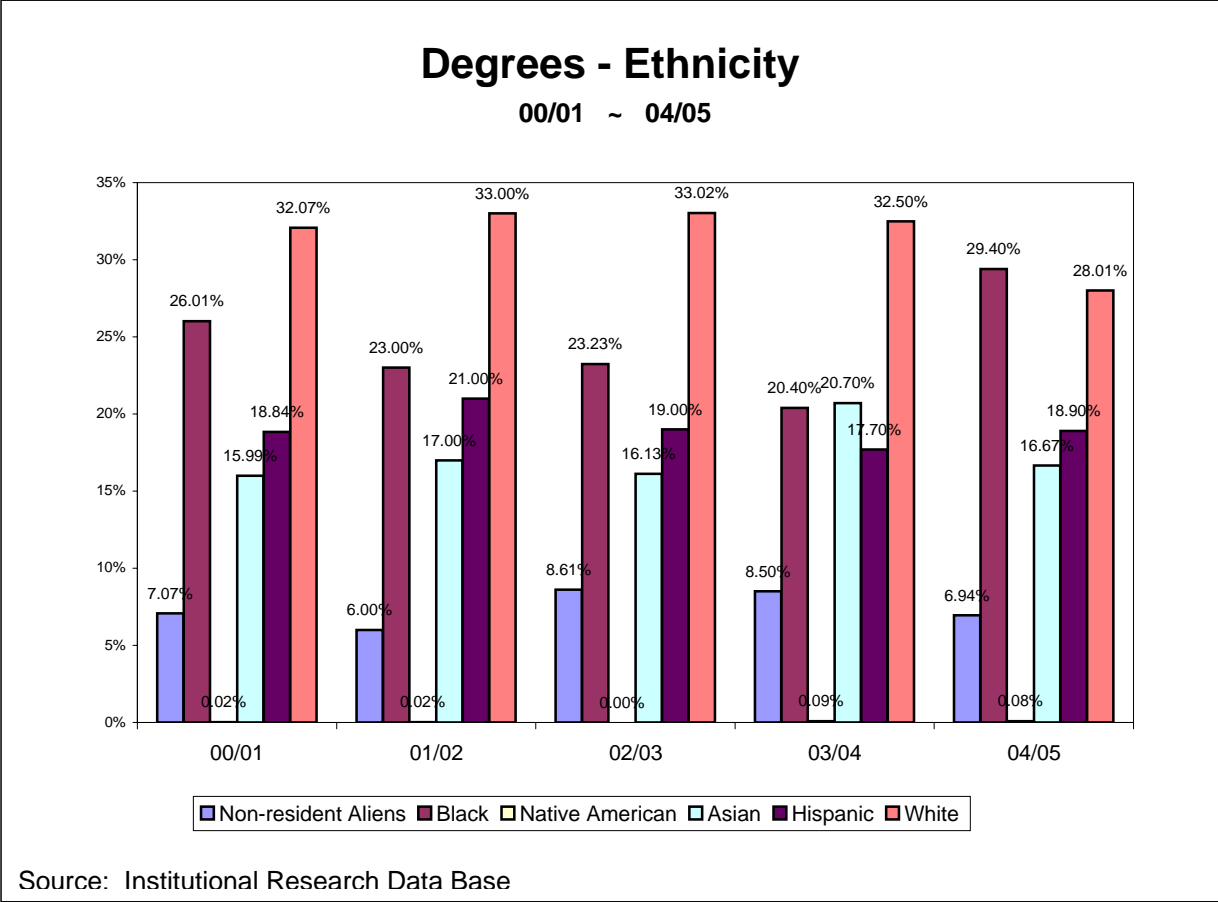

Six Year Graduation Rate First Time Full Time Freshmen 1999 and 2000

	Total First Time Freshmen	QCC Degree	Grad. Other CUNY	Still Enroll. QCC	Enroll. Other CUNY	Earned Certificate	Not Enrolled at CUNY	Six Year Grad. Rate from QCC	Grad. Rate from Other CUNY
1999	1,748	386	74	51	62	10	1,165	22.08%	4.23%
2000	1,736	471	79	67	58	5	1,056	27.13%	4.55%

Source: Institutional Research Data Base

Queensborough Community College

Fall '00 Cohort of First Time Matriculated Freshmen

(Full Time and Part Time)

Status: November 2006

	CUNY Degrees	Part Time	Full Time
Matriculated First Time Freshmen = 2,057	A.A.	14	119
	A. S.	2	93
	A.A.S.	25	173
	Certificates	3	9
	BA/BS/BBA	7	162
	Received QCC degree, then enrolled in further education: 303		
	Top Four Colleges	Queens:	114
		Baruch:	49
		Hunter:	18
		NY City Tech.:	18
	Transferred without QCC degree: 671		
	Top 11 Colleges	Queens:	79
		LaGuardia:	48
		Nassau:	42
		BMCC:	32
		Baruch:	26
		Hunter:	23
		York:	22
		St. John's:	16
		Technical Career Institute:	14
		Touro:	14
		NYU:	11

Source: Institutional Records and Planning, National Student Clearinghouse, and CUNY IRDB.

Six Month Post Graduate Job & Education Outcomes

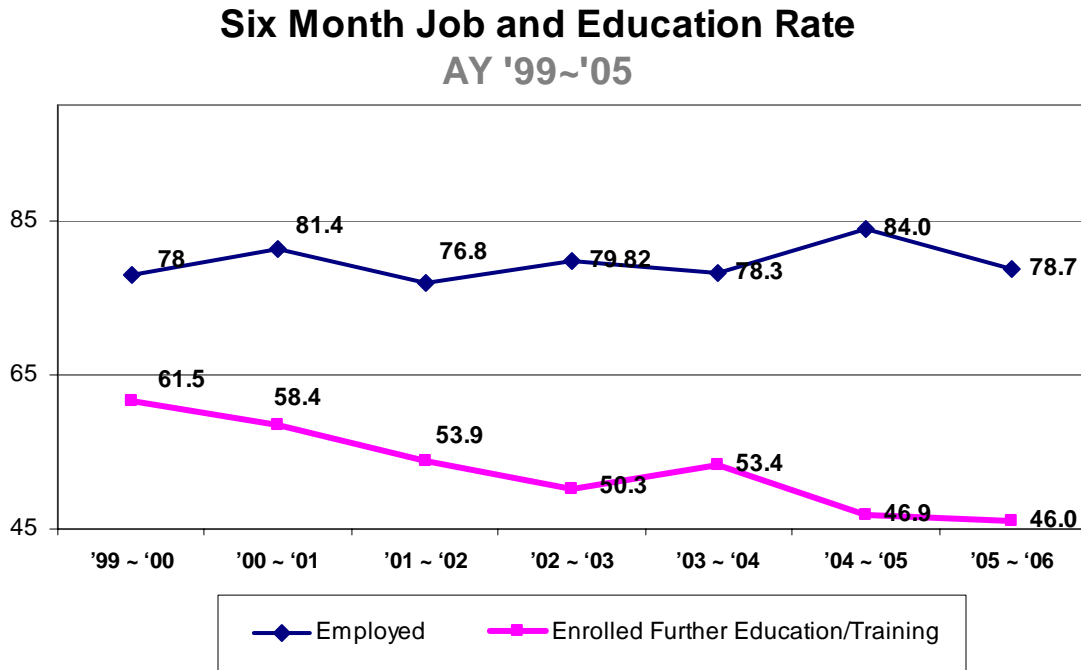

Source: QCC post-graduate survey

Six Month Post Graduate Satisfaction Outcomes

Graduating Class 04/05 & 05/06
(Percent Agree or Definitely Agree)

	<u>04/05</u> (n=670)	<u>05/06</u> (n=674)
Q 1) Attending QCC prepared me for what I wanted to do afterwards: working, continuing my education, or getting a better job:	71.7%	73.7%
Q 2) I would recommend QCC to others:	81.3%	80.6%
Q 3) Attending QCC helped me to improve my computer/technology skills:	61.1%	59.0%

Source: QCC post-graduate survey

Historic Graduation Statistics

June 1962 to Jan. 2007

Degrees Awarded

TRANSFER PROGRAMS		
Liberal Arts	LA1	11,894
Business Administration	BT1	4,457
Environmental Health	EH1	123
Fine & Performing Arts	FA1	650
Liberal Arts & Science	LS1	1,464
Engineering Science	PE1	526
Dual/Joint AA/BA	LE1	590
Health Sciences	HS1	203
Liberal Arts - Business	LB1	103 (No longer offered)
Liberal Arts - Science	LS1	51 (No longer offered)
Sub-total:		20,061
CAREER PROGRAMS		
Business Accounting	BA2	2,037
Business Management - Marketing	BM2	3,847
Business Management - Real Estate & Insur.	BL2	385
Business Mgmt. - Transportation	BN2	259
Business Mgmt. - Entrepreneurship	BE2	14
Office Administration & Tech.	BS2	2,650
Computer Information Systems	DP2	3,013
Electrical Engineering Tech.	ET2	2,374
Computer Engineering Tech.	CT2	1,554
New Media Technology	EM2	31
Mechanical Engineering Tech.	MT2	819
Computerized Architectural and Industrial Design	DD2	868
Nuclear Physics & Health Tech.	PN2	22 (No longer offered)
Music Electronic Technology	ME2	191
Digital Art & Design	DA2	48
Laser & Fiber Optics Engineering Tech.	PL2	202
Telecommunications: Verizon	TX2	238
Telecommunications Tech.	TC2	24
Nursing	NS2	6,195
Medical Laboratory Tech.	ML2	949
Massage Therapy	TM2	36
Sub-total:		25,756
CERTIFICATE PROGRAMS		
Photography	AP3	114
Computer Information Systems	BD3	463
Microsoft Office Applications	BW3	1,366
School Secretary	BC3	32
Computerized Manufacturing Tech.	CM3	30
New Media Technology	EN3	2
Medical Office Assistant	MO3	496
Health Care Office Administration	BH3	8
Day Care Assistant	DC3	7
Sub-total:		2,518
Grand Total:		48,335