C. QCC GRADES AND PROBATIONS

- Grade Distribution Index by semester
- Grades 1995 ~ 2006
- Probation and Dismissal Statistics – Matriculated Students
- Probation and Dismissal Statistics – Non-Degree Students

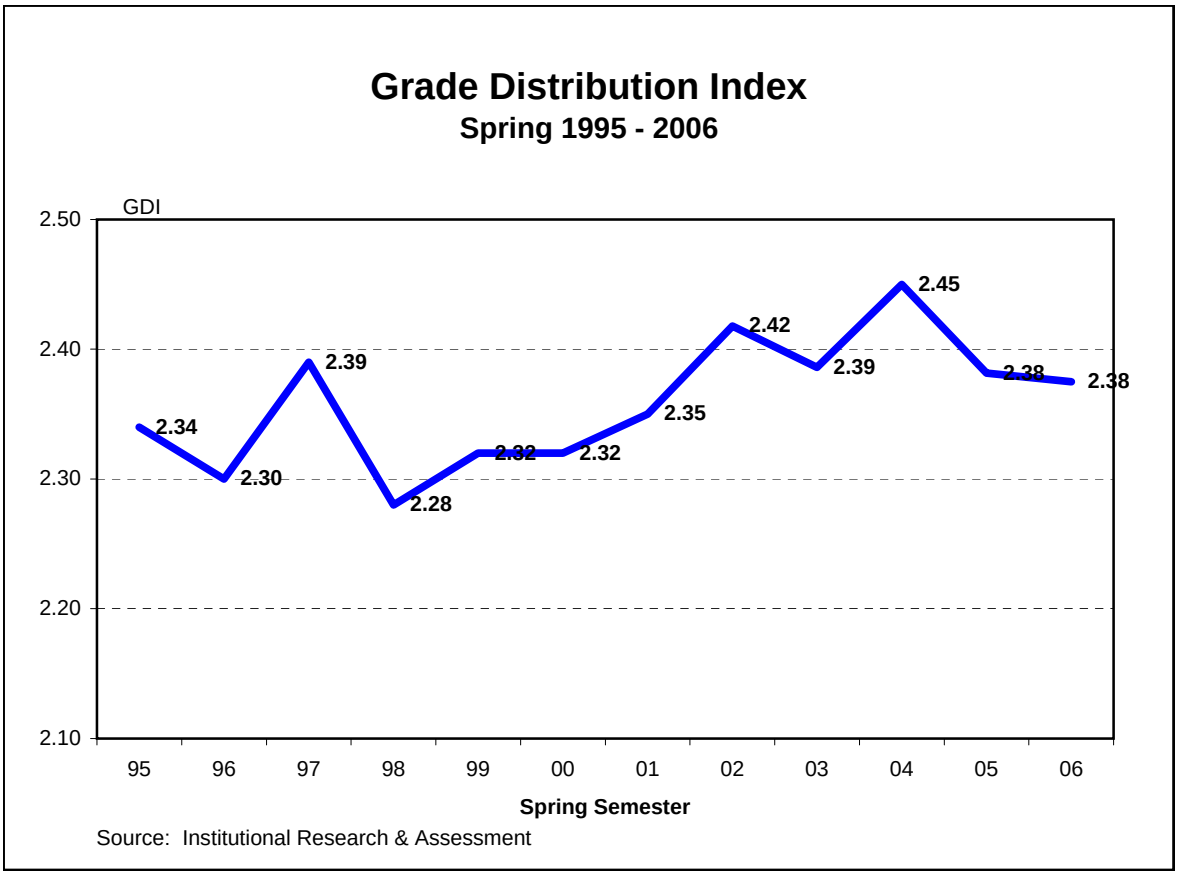
Grade Distribution Index
Spring 1995 - 2006
GDI
2.50
2.40
2.30
2.20
2.10
2.34
2.30
2.39
2.28
2.32
2.32
2.35
2.42
2.39
2.45
2.38
2.38
95
96
97
98
99
00
01
02
03
04
05
06
Spring Semester
Source: Institutional Research & Assessment

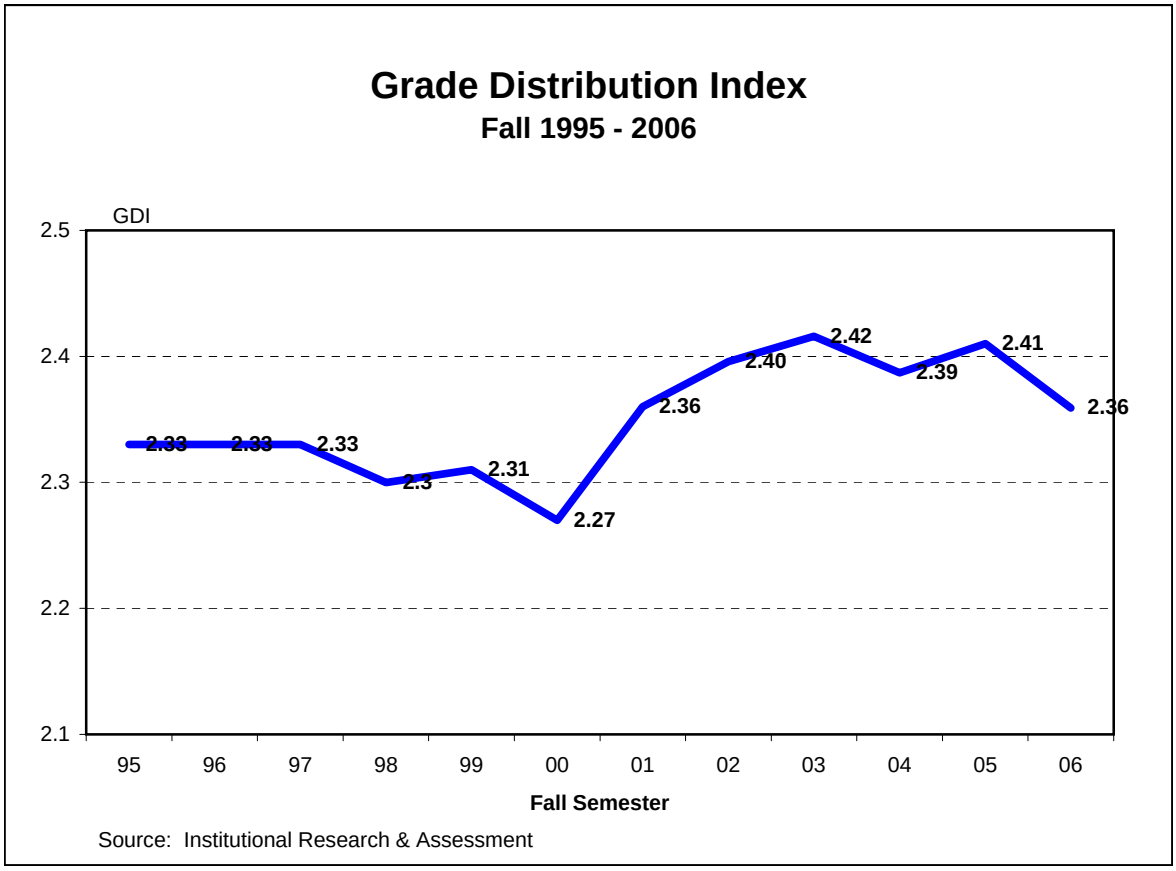
Grade Distribution Index
Fall 1995 - 2006
GDI
2.5
2.4
2.3
2.2
2.1
2.33
2.33
2.33
2.3
2.31
2.27
2.36
2.40
2.42
2.39
2.41
2.36
95
96
97
98
99
00
01
02
03
04
05
06
Fall Semester
Source: Institutional Research & Assessment

Queensborough Community College
Spring Semester Grades
1996 - 2006

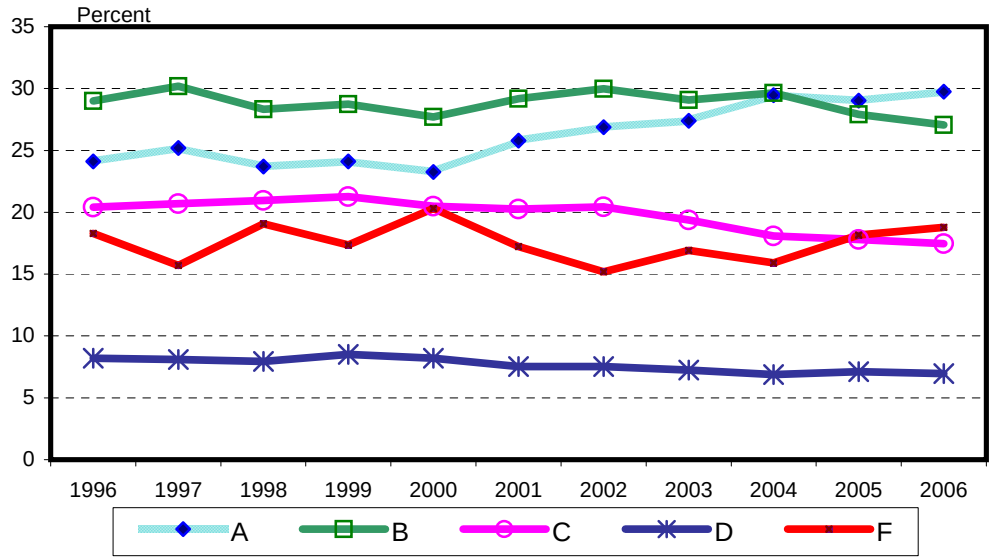

A includes A, A-; B includes B+, B, B-, ... & F includes F, WU.
Source: Institutional Research & Assessment

Queensborough Community College
Fall Semester Grades
1996 - 2006

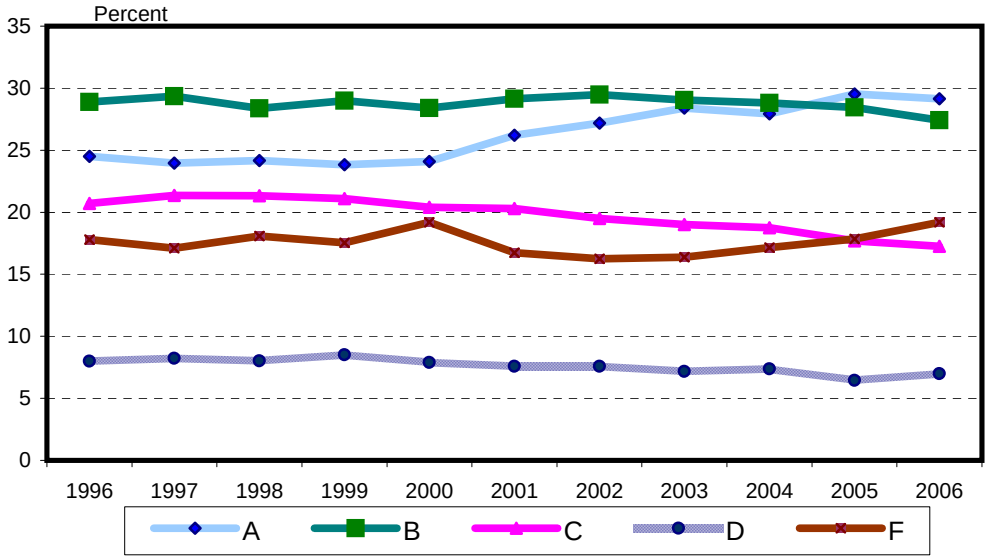

A includes A, A-; B includes B+, B, B-; .... & F includes F, WU.
Source: Institutional Research & Assessment

Queensborough Community College
Spring Semester Grades
1996 - 2006

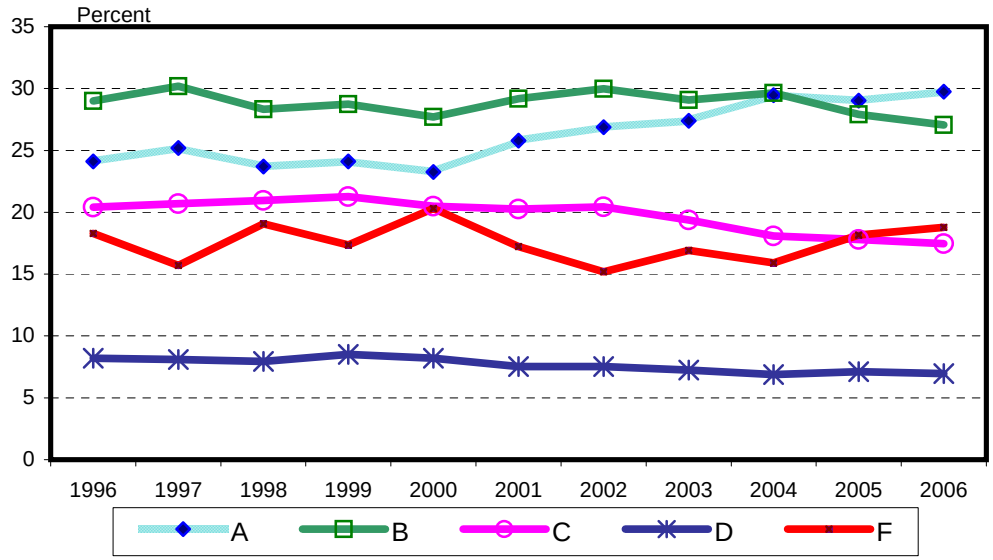

A includes A, A-; B includes B+, B, B-, ... & F includes F, WU.
Source: Institutional Research & Assessment

Queensborough Community College
Fall Semester Grades
1996 - 2006

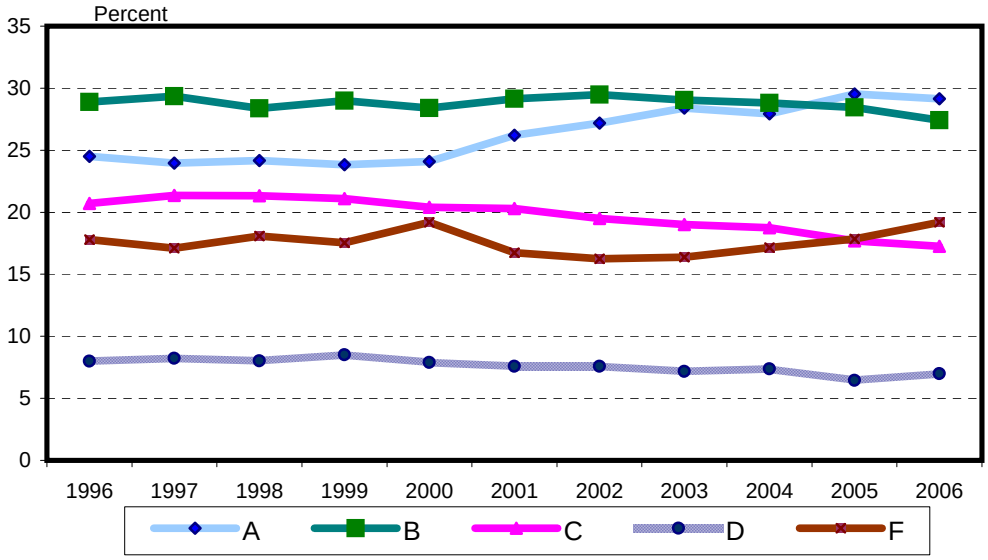

A includes A, A-; B includes B+, B, B-; .... & F includes F, WU.
Source: Institutional Research & Assessment

Matriculated Students

Probation and Dismissal Statistics

Spring 1997 - Spring 2006

		Academic Alert**	Probation		Dismissal		
Spring Semesters	Total Degree	% of Students	Academic Probation	Contin. Probation	Initial Dismissal	C.C.S. Actions*	Net Dismissal
'97	9,101	-	12%	2%	8%	14%	7%
'98	8,824	-	14%	3%	9%	23%	7%
'99	8,881	-	14%	25%	8%	25%	7%
'00	8,870	-	12%	5%	11%	28.6%	8%
'01	8,667	-	10.5%	5.1%	12.7%	21.1%	10%
'02	9,043	15.05%	9.2%	3.7%	7.8%	18.5%	6.3%
'03	9,878	5.73%	10.2%	3.8%	8.5%	21.9%	6.7%
'04	10,083	5.89%	9.64%	3.2%	8.2%	7.8%	7.5%
'05	10,251	7.39%	9.27%	3.6%	6.3%	25.1%	4.73%
'06	10,375	6.88%	11.23%	2.32%	4.85%	35.79%	3.11%

Fall 1997 - Fall 2006

		Academic Alert**	Probation		Dismissal		
Fall Semesters	Total Degree	% of Students	Academic Probation	Contin. Probation	Initial Dismissal	C.C.S. Actions*	Net Dismissal
'97	9,215	-	15%	2%	5%	17%	4%
'98	9,412	-	15%	2%	7%	25%	5%
'99	9,457	-	12%	4%	11%	25.5%	8%
'00	9,396	-	15%	5%	6%	41.5%	3%
'01	9,249	-	15%	5%	8%	21.5%	6.6%
'02	9,995	8.53%	8.7%	3.8%	3.5%	25.3%	2.6%
'03	10,477	8.08%	8.2%	3.5%	4.7%	30.0%	3.3%
'04	10,605	7.84%	8.8%	3.2%	3.6%	48.3%	1.8%
'05	10,799	9.27%	9.0%	1.9%	4.7%	46.3%	2.2%
'06	11,084	9.10%	9.6%	2.2%	4.6%	31.6%	3.4%

Note: * The percentage of dismissed students whose status changed from dismissed to continued probation by the Committee on Course and Standing.

** Academic Alert status is intended for students who have completed a total of less than 13 "credits attempted" at the end of any Fall or Spring academic semester and in need of academic improvement, academic counseling, and/or tutoring.

Source: Institutional Records & Planning

Non-Degree Students

Probation and Dismissal Statistics

Spring 1997 - Spring 2006

		Academic Alert**	Probation		Dismissal		
Spring Semesters	Total Non-Degree	% of Students	Academic Probation	Contin. Probation	Initial Dismissal	C.C.S. Actions*	Net Dismissal
‘97	1,333	-	12%	3%	7%	13%	6%
‘98	1,263	-	11%	3%	8%	24%	6%
‘99	1,246	-	12%	3%	6%	26%	5%
‘00	1,343	-	8%	3%	5%	32.8%	3%
‘01	1,800	-	7.4%	1.3%	4.2%	38.2%	2.6%
‘02	1,887	12.1%	2.4%	1.3%	2.6%	20%	2.1%
‘03	2,126	11.8%	2.7%	1.3%	2.9%	14.3%	2.5%
‘04	1,945	10.6%	3.1%	1.0%	1.3%	7.7%	1.2%
‘05	1,922	4.9%	2.9%	1.4%	1.0%	45.0%	0.6%
‘06	1,923	4.1%	3.7%	1.0%	1.3%	26.3%	0.7%

Fall 1997 - Fall 2006

		Academic Alert**	Probation		Dismissal		
Fall Semesters	Total Non-Degree	% of Students	Academic Probation	Contin. Probation	Initial Dismissal	C.C.S. Actions*	Net Dismissal
‘97	1,230	-	14%	3%	6%	38%	3%
‘98	1,104	-	16%	2%	6%	41%	4%
‘99	1,285	-	3%	4%	7%	29%	5%
‘00	1,493	-	9%	4%	2%	62.9%	1%
‘01	1,651	-	15.6%	1.9%	4.2%	23.2%	3.2%
‘02	1,848	11.9%	3.9%	1.4%	1.2%	30.4%	0.86%
‘03	2,056	9.48%	2.7%	1.2%	1.6%	18.7%	1.3%
‘04	2,267	10.63%	2.7%	0.8%	0.6%	50.0%	0.3%
‘05	2,042	4.79%	2.9%	1.1%	1.3%	55.5%	0.7%
‘06	2,189	4.8%	3.4%	0.8%	0.8%	17.6%	0.6%

Note: * The percentage of dismissed students whose status changed from dismissed to continued probation by the Committee on Course and Standing.

** Academic Alert status is intended for students who have completed a total of less than 13 "credits attempted" at the end of any Fall or Spring academic semester and in need of academic improvement, academic counseling, and/or tutoring.

Source: Institutional Records & Planning